

**PERMIT**  
**CITY OF NAPOLEON - BUILDING DEPARTMENT**  
 15 West Riverview Avenue, Napoleon, Ohio 43545 - 419-592-4010

Permit No. 013 Issued 5-11-87  
date

Job Location 140 Orchard Lane  
address

Lot 20 Anthony Wayne Ac. 2nd Add.  
sub-div or legal discript

Issued by Eldon  
building official

Owner Bruce Picking  
name tel.

Address 140 Orchard Lane

Agent F. Lory Br. Builders 782-4724  
builder-eng. etc. tel.

Address 2239 Riviera Rd. - Defiance, OH  
43512

Description of Use Residence

Residential 1  
no. dwelling units

Commercial \_\_\_\_\_ Industrial \_\_\_\_\_

New  Add'n. \_\_\_\_\_ Alter \_\_\_\_\_ Remodel \_\_\_\_\_

Mixed Occupancy \_\_\_\_\_

Change of Occupancy \_\_\_\_\_

Estimated Cost \$ 1,194.00

FEE	BASE	PLUS	TOTAL
<input checked="" type="checkbox"/> BUILDING	6.00	12.00	18.00
<input type="checkbox"/> ELECTRICAL			
<input type="checkbox"/> PLUMBING			
<input type="checkbox"/> MECHANICAL			
<input type="checkbox"/> DEMOLITION			
<input type="checkbox"/> ZONING			
<input type="checkbox"/> SIGN			
WATER TAP			
SEWER TAP			
TEMP. ELECT.			
ADDITIONAL PLAN REVIEW	Struct. _____ hrs	Elect. _____ hrs	
TOTAL FEES.....			18.00
LESS MIN. FEES PAID _____			
BALANCE DUE.....			

**ZONING INFORMATION**

district	lot dimensions	area	front yd	side yds	rear yd
S					
max hgt	no pkg spaces	no ldg spaces	max cover	petition or appeal req'd	date appr

**WORK INFORMATION:**

Size: Length 22'6" Width 16' Stories \_\_\_\_\_ Ground Floor Area 360 S.F.

Height \_\_\_\_\_ Building Volume (for demo. permit) \_\_\_\_\_ cu. ft.

Electrical: N.A. brief description

Plumbing: N.A. brief description

Mechanical: N.A. brief description

Sign: N.A. type Dimensions \_\_\_\_\_ Sign Area \_\_\_\_\_

Additional Information: Wood deck

Date 5/9/87 Applicant Signature [Signature] owner-agent

# INSPECTION RECORD

	UNDERGROUND			ROUGH-IN					FINAL		
	Type	Date	By	Type	Date	By	Type	Date	By	Type	By
<b>PLUMBING</b>	Building Drains			Drainage, Waste & Vent Piping			Indirect Waste			Drainage, Waste & Vent Piping	
	Water Piping									Backflow Prevention	
	Building Sewer			Water Piping			Condensate Lines			Water Heater	
	Sewer Connection										FINAL APPROVAL
<b>MECHANICAL</b>	Refrigerant Piping			Refrigerant Piping			Chimney(s)			Grease Exhaust System	
				Duct Furnace(s)			Fire Dampers			Air Cond. Unit(s)	
	Ducts/Plenums			Ducts/Plenums			<input type="checkbox"/> Radiant Htr(s) <input type="checkbox"/> Unit Htr(s)			Refrigeration Equipment	
				Duct Insulation			Pool Heater			Furnace(s)	
				Combustion Products Vents			Ventilation <input type="checkbox"/> Supply <input type="checkbox"/> Exhst.				FINAL APPROVAL
<b>ELECTRICAL</b>	Conduits & or Cable			Conduits/Cable			<input type="checkbox"/> Range <input type="checkbox"/> Dryer			Temp Service Temp Lighting	
	Grounding & or Bonding			Rough Wiring			<input type="checkbox"/> Generator(s) <input type="checkbox"/> Motors			Fixtures Lampholders	
	Floor Ducts Raceways			Service Panel Switchboard			<input type="checkbox"/> Water Htr <input type="checkbox"/> Welder			Signs	
	Service Conduit			Busways Ducts			<input type="checkbox"/> Heaters <input type="checkbox"/> Heat Cable			Electric Mtr. Clearance	
	Temporary Power Pole			Subpanels			<input type="checkbox"/> Duct Htr(s) <input type="checkbox"/> Furnace(s)				FINAL APPROVAL
<b>BUILDING</b>	Location, Set-backs, Esmt(s)			Exterior Wall Construction			Roof Covering Roof Drainage			Smoke Detector	
	Excavation						Exterior Lath			Demolition (sewer cap)	
	Footings & Reinforcing						<input type="checkbox"/> Interior Lath <input type="checkbox"/> Wallboard				
	Floor Slab			Interior Wall Construction			Fire Wall(s)			Building or Structure	
	Foundation Walls			Columns & Supports			Fireplace Chimney				
	Sub-soil Drain			Crawl Space <input type="checkbox"/> Vent <input type="checkbox"/> Access			Attic <input type="checkbox"/> Vent <input type="checkbox"/> Access				
	Piles			Floor System(s)						FINAL APPROVAL BLDG. DEPT.	1/20/51
				Roof System			Special Insp Reports Rec'd			Certificate of Occupancy issued	
<b>ADDITIONAL</b>	<b>INSPECTIONS, CORRECTIONS, ETC.</b>										
	<b>INSPECTIONS, CORRECTIONS, ETC.</b>										
	<b>INSPECTIONS, CORRECTIONS, ETC.</b>										
	<b>INSPECTIONS, CORRECTIONS, ETC.</b>										
	<b>INSPECTIONS, CORRECTIONS, ETC.</b>										

CITY OF NAPOLEON  
BUILDING INSPECTION DEPARTMENT  
APPLICATION FOR BUILDING PERMIT  
(Please print or type)

The undersigned hereby makes application for construction, installation, or alteration work as herein specified, agreeing to do all such work in strict accordance with the City of Napoleon's adopted Building Codes.

Location of project 140 Orchard Ln. Cost of project 1,194.00

Owner's Name Bruce Pickering Address 140 Orchard Ln.

Contractor Flory Bros. Builders Telephone No. 782-4324

Address 2239 Riviera Rd. Def. Ohio

Lot Information: (Not required for siding job)

Lot No. 20 Subdivision Antioch Wayne Acres Sec.

Zoning District \_\_\_\_\_ Lot Size \_\_\_\_\_ ft. X \_\_\_\_\_ ft. Area \_\_\_\_\_ sq. ft.

Setbacks: Front \_\_\_\_\_ Right Side \_\_\_\_\_ Left Side \_\_\_\_\_ Rear \_\_\_\_\_

Work Information:

Residential  Commercial \_\_\_\_\_ Industrial \_\_\_\_\_

New Construction  Addition \_\_\_\_\_ Remodel \_\_\_\_\_

Accessory Building \_\_\_\_\_ Siding \_\_\_\_\_

Brief Description of Work: Wooden Deck (Specific Type)

Size: Length 22.6' Width 16' No. of Stories \_\_\_\_\_

Area: 1st Floor \_\_\_\_\_ sq. ft. Basement \_\_\_\_\_ sq. ft.

2nd Floor \_\_\_\_\_ sq. ft. Accessory Bldg. \_\_\_\_\_ sq. ft.

3rd Floor \_\_\_\_\_ sq. ft. Other \_\_\_\_\_ sq. ft.

Additional Information: \_\_\_\_\_

APPLICATION FOR PERMIT SHALL BE ACCOMPANIED BY TWO COMPLETE SETS OF PLANS INCLUDING: ELEVATIONS, FLOOR PLANS, CROSS SECTIONS AND PLOT PLAN. IF ADDITION OR REMODELING, SHOW ALL EXISTING STRUCTURES AND THEIR SIZE AND LOCATION. ALL PLANS SHALL BE DRAWN TO SCALE.

Date 5/8/87 Applicant's Signature Ronald Flory

PERMIT NO. 0136  
PERMIT FEE \$ 18.00 + 1.75 = 19.75



*Approximate Measure Acres Second*

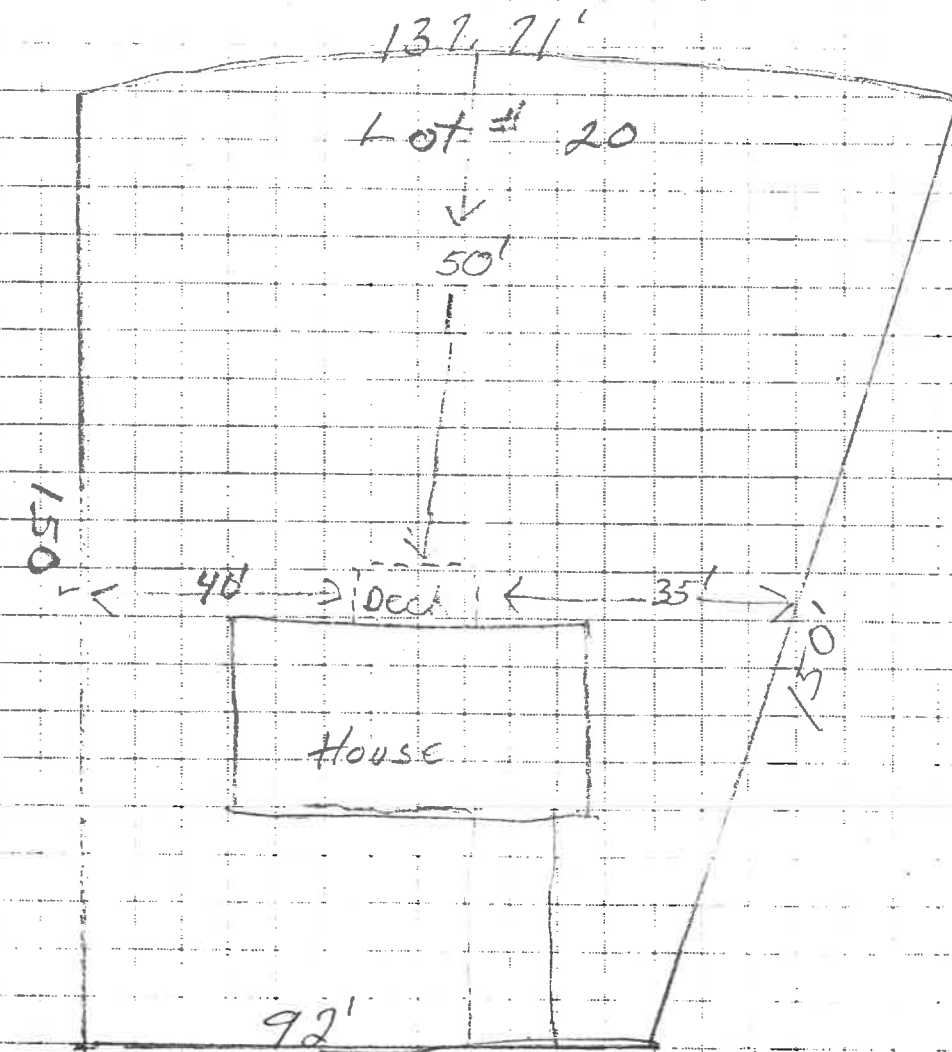



Bruce Pickering  
Deck

